

EXHIBIT F

This page intentionally left blank

EXHIBIT F: RECREATIONAL PURPOSES AND ASPECTS

State the extent, if any, the proposed site or route will be available to the public for recreational purposes, consistent with safety considerations and regulations and attach any plans the applicant may have concerning the development of the recreational aspects of the proposed site or route.

The alternatives would be located either within public road right-of-way, and available to the public consistent with existing use, or across private undeveloped land. There are no parks, recreational areas, or trails within 3.5 miles of the Project (see Exhibit F-1). The Project would not directly impact recreational facilities or any of the current recreation uses in the region.

This page intentionally left blank

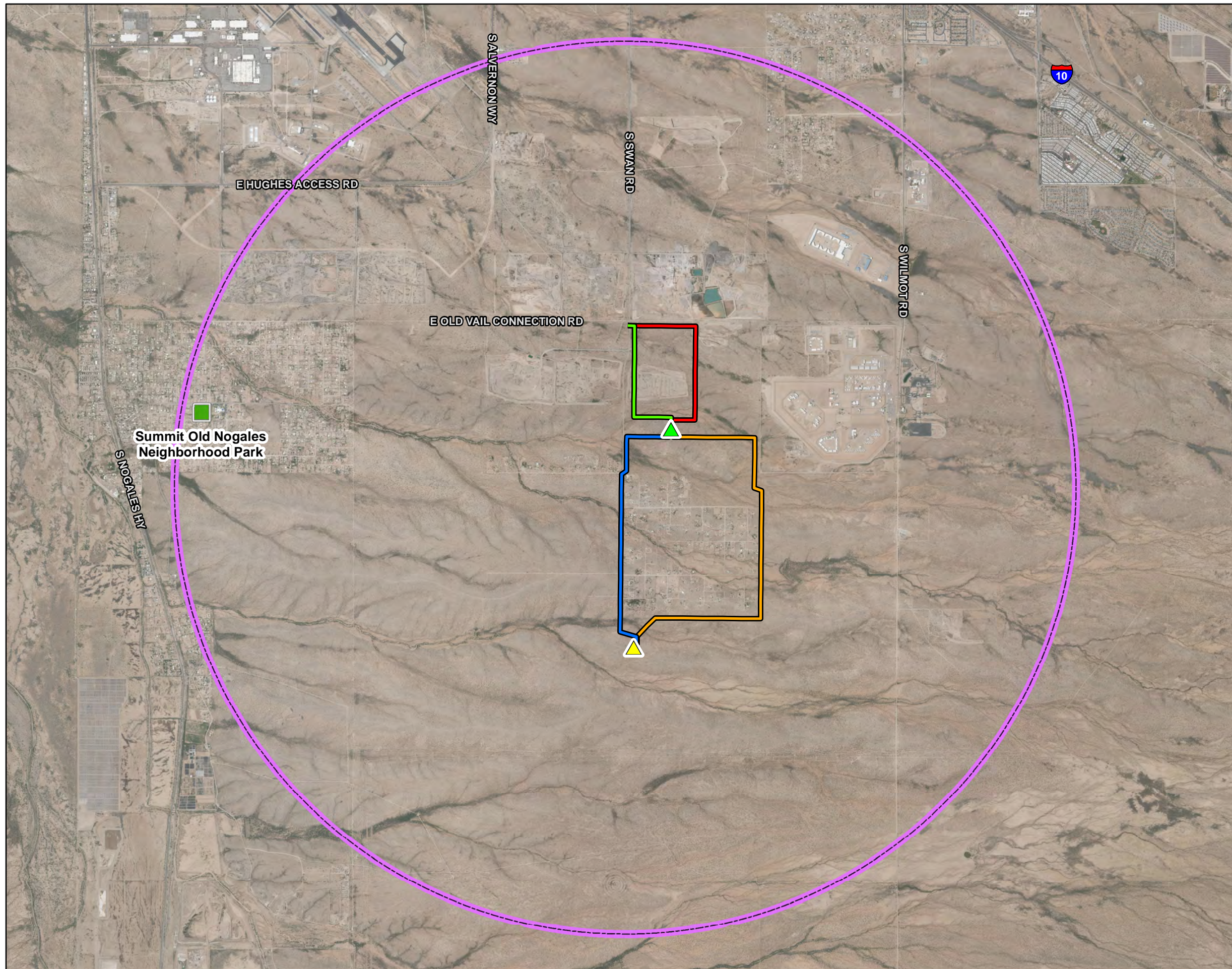

Date: 8/9/2018 User Name: UA55909 Document Path: Y:\Projects\Sonoran_Wilmot_South_Loop_Project\MXD\SON_WEC_CEC_F-1_Recreation_d2.mxd



Tucson Electric Power
Land Resources

**Sonoran Substation to
Wilmot Energy Center
138kV Transmission
Line Projects**

Recreation

Exhibit F-1

- Parks
- Revised Study Area
- Planned Sonoran Substation
- Planned Cisne Switchyard
- Northern 1
- Northern 2
- Southern 1
- Southern 2



0 0.25 0.5
Miles

1:45,000



Sources: ESRI, Tucson Electric Power, Pima County, City of Tucson, and Arizona State Land Department.
Projection: NAD 1983 UTM Zone 12N
Basemap: Pima Association of Governments Imagery (2015)

This map is for planning purposes only. TEP and UNS Energy make no warranty of its accuracy.

This page intentionally left blank